

## Photo Sheet

August 14, 2015

### Marvelous Objects: Surrealist Sculpture from Paris to New York



**Marcel Duchamp**

*Fresh Widow*, 1920, edition 1964

National Gallery of Art, Washington. Gift of Deborah and Ed Shein

© Succession Marcel Duchamp / ADAGP, Paris / Artists Rights Society (ARS), New York, 2015



**Jean (Hans) Arp**

*Shirt Front and Fork*, 1922

National Gallery of Art, Washington. Ailsa Mellon Bruce Fund

© 2015 Artists Rights Society (ARS), New York / VG Bild-Kunst, Bonn

Smithsonian Institution Hirshhorn Museum and Sculpture Garden

MRC 350 PO Box 37012 Washington DC 20013-7012

Telephone 202.633.1618 Fax 202.633.8796

Independence Avenue at Seventh Street SW, Washington DC



**Jean (Hans) Arp**

*Objects Placed on Three Planes Like Writing*, 1928

The Wadsworth Atheneum Museum of Art, Hartford, Connecticut. Purchased through the gift of James Junius Goodwin

© 2015 Artists Rights Society (ARS), New York / VG Bild-Kunst, Bonn



**Alberto Giacometti**

*Woman with Her Throat Cut*, 1932, cast 1949

The Museum of Modern Art, New York. Purchase, 1949

© 2015 Alberto Giacometti Estate / Licensed by VAGA and ARS, New York, NY



**Man Ray**

*Object to Be Destroyed (Indestructible Object)*, 1932, edition 1965

Smithsonian American Art Museum. Gift of Samuel M. Greenbaum and Helen Mark families in memory of Helen Mark Greenbaum

© Man Ray Trust / Artists Rights Society (ARS), NY / ADAGP, Paris 2015



**David Smith**

*Chain Head*, 1933

The Estate of David Smith, New York

© The Estate of David Smith. Licensed by VAGA, New York, NY



**David Smith**

*Saw Head*, 1933

The Estate of David Smith, New York

© The Estate of David Smith. Licensed by VAGA, New York, NY



**Henry Moore**

*Two Forms*, 1934

The Museum of Modern Art, New York. Sir Michael Sadler Fund, 1937

Reproduced by permission of The Henry Moore Foundation



**Hans Bellmer**

*The Doll*, c. 1934

The Metropolitan Museum of Art. Ford Motor Company Collection, Gift of Ford Motor Company and John C. Waddell, 1987

© 2015 Artists Rights Society (ARS), New York / ADAGP, Paris



**Salvador Dalí**

*Venus de Milo with Drawers*, 1936, edition 1964

Mugrabi Collection

© Salvador Dalí, Fundació Gala-Salvador Dalí, Artists Rights Society (ARS), New York 2015

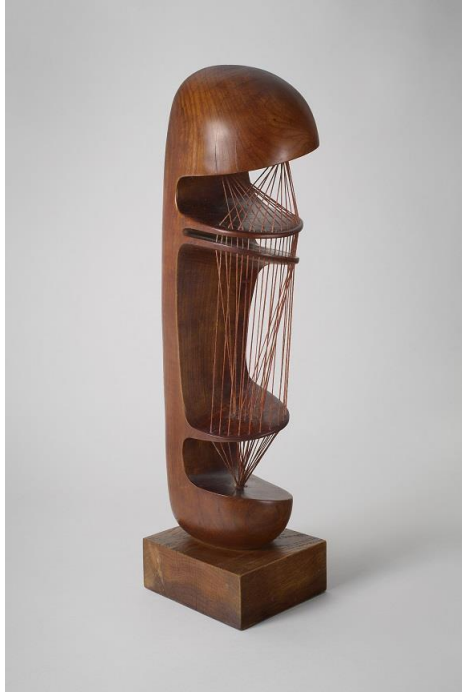

**Henry Moore**

*Stringed Figure No. 1*, 1937

Hirshhorn Museum and Sculpture Garden. Joseph H. Hirshhorn Purchase Fund, 1989

Reproduced by permission of The Henry Moore Foundation



**Salvador Dalí**

*Lobster Telephone*, 1938

West Dean College - part of The Edward James Foundation Group

© Salvador Dalí, Fundació Gala-Salvador Dalí, Artists Rights Society (ARS), New York 2015



**Isamu Noguchi**

*Lunar Landscape*, 1943–44

Hirshhorn Museum and Sculpture Garden. Gift of Joseph H. Hirshhorn, 1966

© 2015 The Isamu Noguchi Foundation and Garden Museum, New York / Artists Rights Society (ARS), New York



**Max Ernst**

*Moonmad*, 1944, cast 1956

Hirshhorn Museum and Sculpture Garden. Gift of Joseph H. Hirshhorn, 1966

© 2015 Artists Rights Society (ARS), New York / ADAGP, Paris



**Joseph Cornell**

*Medici Princess*, c. 1948-52

Hirshhorn Museum and Sculpture Garden. Museum Purchase, 1979

© The Joseph & Robert Cornell Memorial Foundation / VAGA, New York